

# Victorian Townhouse

Based in WC2 These large rooms provide a huge amount of natural light, and is incredibly versatile for many different styles of shoots. The property also comprises of 3 direlict rooms which can also be used.





## Victorian Townhouse

Based in WC2 These large rooms provide a huge amount of natural light, and is incredibly versatile for many different styles of shoots. The property also comprises of 3 derelict rooms which can also be used.

**CAROLHAYES**  
MANAGEMENT  
CREATIVE ARTIST & STYLE MANAGEMENT

020 7482 1555

[www.carolhayesmanagement.co.uk](http://www.carolhayesmanagement.co.uk)



## Victorian Townhouse

Based in WC2 These large rooms provide a huge amount of natural light, and is incredibly versatile for many different styles of shoots. The property also comprises of 3 derelict rooms which can also be used.

**CAROLHAYES**  
MANAGEMENT  
CREATIVE ARTIST & STYLE MANAGEMENT

020 7482 1555

[www.carolhayesmanagement.co.uk](http://www.carolhayesmanagement.co.uk)



## Victorian Townhouse

Based in WC2 These large rooms provide a huge amount of natural light, and is incredibly versatile for many different styles of shoots. The property also comprises of 3 derelict rooms which can also be used.

**CAROL HAYES**  
MANAGEMENT  
CREATIVE ARTIST & STYLE MANAGEMENT

020 7482 1555

[www.carolhayesmanagement.co.uk](http://www.carolhayesmanagement.co.uk)



## Victorian Townhouse

Based in WC2 These large rooms provide a huge amount of natural light, and is incredibly versatile for many different styles of shoots. The property also comprises of 3 derelict rooms which can also be used.

**CAROLHAYES**  
MANAGEMENT  
CREATIVE ARTIST & STYLE MANAGEMENT

020 7482 1555

[www.carolhayesmanagement.co.uk](http://www.carolhayesmanagement.co.uk)



## Victorian Townhouse

Based in WC2 These large rooms provide a huge amount of natural light, and is incredibly versatile for many different styles of shoots. The property also comprises of 3 derelict rooms which can also be used.

**CAROLHAYES**  
MANAGEMENT  
CREATIVE ARTIST & STYLE MANAGEMENT

020 7482 1555

[www.carolhayesmanagement.co.uk](http://www.carolhayesmanagement.co.uk)



## Victorian Townhouse

Based in WC2 These large rooms provide a huge amount of natural light, and is incredibly versatile for many different styles of shoots. The property also comprises of 3 derelict rooms which can also be used.

**CAROLHAYES**  
**MANAGEMENT**  
CREATIVE ARTIST & STYLE MANAGEMENT

020 7482 1555

[www.carolhayesmanagement.co.uk](http://www.carolhayesmanagement.co.uk)



## Victorian Townhouse

Based in WC2 These large rooms provide a huge amount of natural light, and is incredibly versatile for many different styles of shoots. The property also comprises of 3 derelict rooms which can also be used.

**CAROLHAYES**  
**MANAGEMENT**  
CREATIVE ARTIST & STYLE MANAGEMENT

020 7482 1555

[www.carolhayesmanagement.co.uk](http://www.carolhayesmanagement.co.uk)





## Victorian Townhouse

Based in WC2 These large rooms provide a huge amount of natural light, and is incredibly versatile for many different styles of shoots. The property also comprises of 3 derelict rooms which can also be used.

**CAROLHAYES**  
MANAGEMENT  
CREATIVE ARTIST & STYLE MANAGEMENT

020 7482 1555

[www.carolhayesmanagement.co.uk](http://www.carolhayesmanagement.co.uk)



## Victorian Townhouse

Based in WC2 These large rooms provide a huge amount of natural light, and is incredibly versatile for many different styles of shoots. The property also comprises of 3 derelict rooms which can also be used.

**CAROLHAYES**  
MANAGEMENT  
CREATIVE ARTIST & STYLE MANAGEMENT

020 7482 1555

[www.carolhayesmanagement.co.uk](http://www.carolhayesmanagement.co.uk)



## Victorian Townhouse

Based in WC2 These large rooms provide a huge amount of natural light, and is incredibly versatile for many different styles of shoots. The property also comprises of 3 derelict rooms which can also be used.

**CAROLHAYES**  
**MANAGEMENT**  
CREATIVE ARTIST & STYLE MANAGEMENT

020 7482 1555

[www.carolhayesmanagement.co.uk](http://www.carolhayesmanagement.co.uk)



## Victorian Townhouse

Based in WC2 These large rooms provide a huge amount of natural light, and is incredibly versatile for many different styles of shoots. The property also comprises of 3 derelict rooms which can also be used.

**CAROLHAYES**  
MANAGEMENT  
CREATIVE ARTIST & STYLE MANAGEMENT

020 7482 1555

[www.carolhayesmanagement.co.uk](http://www.carolhayesmanagement.co.uk)



## Victorian Townhouse

Based in WC2 These large rooms provide a huge amount of natural light, and is incredibly versatile for many different styles of shoots. The property also comprises of 3 derelict rooms which can also be used.

**CAROLHAYES**  
**MANAGEMENT**  
CREATIVE ARTIST & STYLE MANAGEMENT

020 7482 1555

[www.carolhayesmanagement.co.uk](http://www.carolhayesmanagement.co.uk)



## Victorian Townhouse

Based in WC2 These large rooms provide a huge amount of natural light, and is incredibly versatile for many different styles of shoots. The property also comprises of 3 derelict rooms which can also be used.

**CAROLHAYES**  
**MANAGEMENT**  
CREATIVE ARTIST & STYLE MANAGEMENT

020 7482 1555

[www.carolhayesmanagement.co.uk](http://www.carolhayesmanagement.co.uk)



## Victorian Townhouse

Based in WC2 These large rooms provide a huge amount of natural light, and is incredibly versatile for many different styles of shoots. The property also comprises of 3 derelict rooms which can also be used.

**CAROLHAYES**  
**MANAGEMENT**  
CREATIVE ARTIST & STYLE MANAGEMENT

020 7482 1555

[www.carolhayesmanagement.co.uk](http://www.carolhayesmanagement.co.uk)



## Victorian Townhouse

Based in WC2 These large rooms provide a huge amount of natural light, and is incredibly versatile for many different styles of shoots. The property also comprises of 3 derelict rooms which can also be used.

**CAROLHAYES**  
**MANAGEMENT**  
CREATIVE ARTIST & STYLE MANAGEMENT

020 7482 1555

[www.carolhayesmanagement.co.uk](http://www.carolhayesmanagement.co.uk)



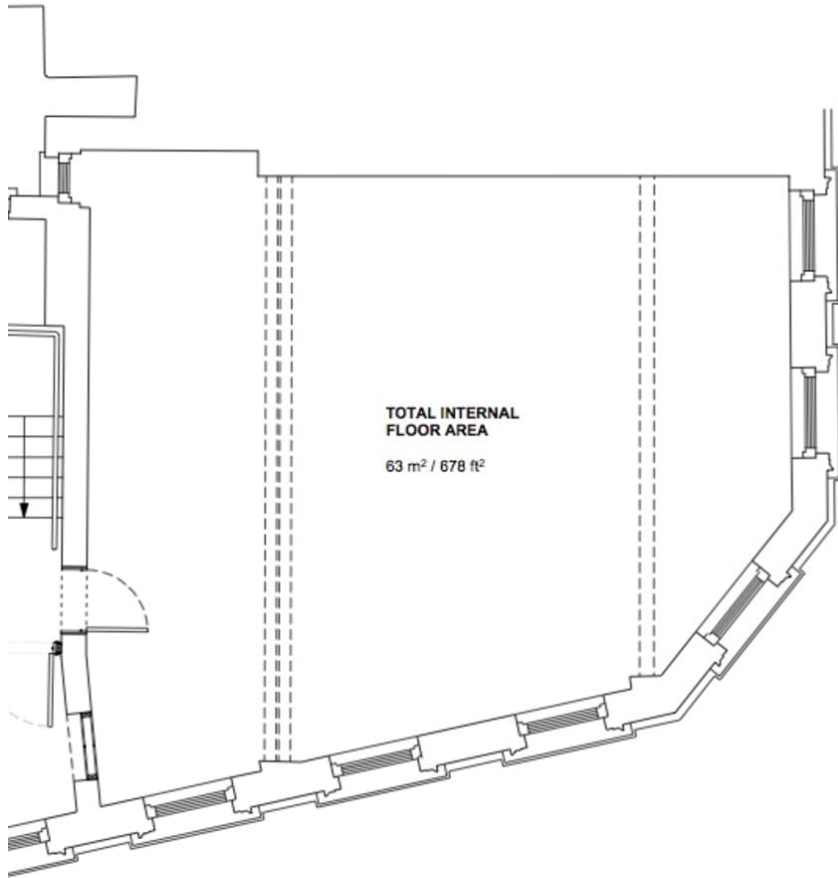

TOTAL INTERNAL  
FLOOR AREA  
63 m<sup>2</sup> / 678 ft<sup>2</sup>



0 1 2 3 M

Second Floor Layout	MKA_039_1
<small>Drawing</small>	<small>Drawing No.</small>
12 Burleigh Street, London, WC2E 7PX	1:50 @ A3
<small>Project</small>	<small>Scale</small>
FOR INFORMATION	
<small>Date</small>	

## Victorian Townhouse

Based in WC2 These large rooms provide a huge amount of natural light, and is incredibly versatile for many different styles of shoots. The property also comprises of 3 derelict rooms which can also be used.

**CAROL HAYES**  
MANAGEMENT  
CREATIVE ARTIST & STYLE MANAGEMENT

020 7482 1555

[www.carolhayesmanagement.co.uk](http://www.carolhayesmanagement.co.uk)

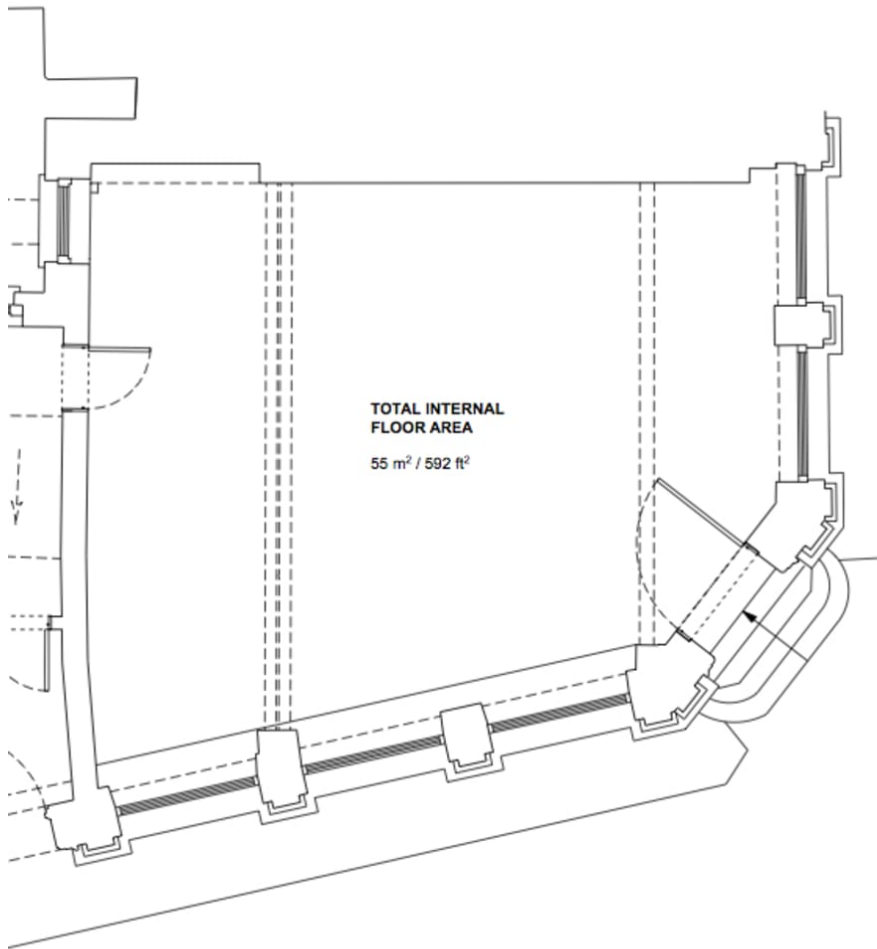

TOTAL INTERNAL  
FLOOR AREA  
55 m<sup>2</sup> / 592 ft<sup>2</sup>



Ground Floor Layout	MKA_039_1
<small>Drawing</small>	<small>Drawing No.</small>
12 Burleigh Street, London, WC2E 7PX	1:50 @ A3
<small>Project</small>	<small>Scale</small>
FOR INFORMATION	
<small>Client</small>	

## Victorian Townhouse

Based in WC2 These large rooms provide a huge amount of natural light, and is incredibly versatile for many different styles of shoots. The property also comprises of 3 derelict rooms which can also be used.



020 7482 1555

[www.carolhayesmanagement.co.uk](http://www.carolhayesmanagement.co.uk)

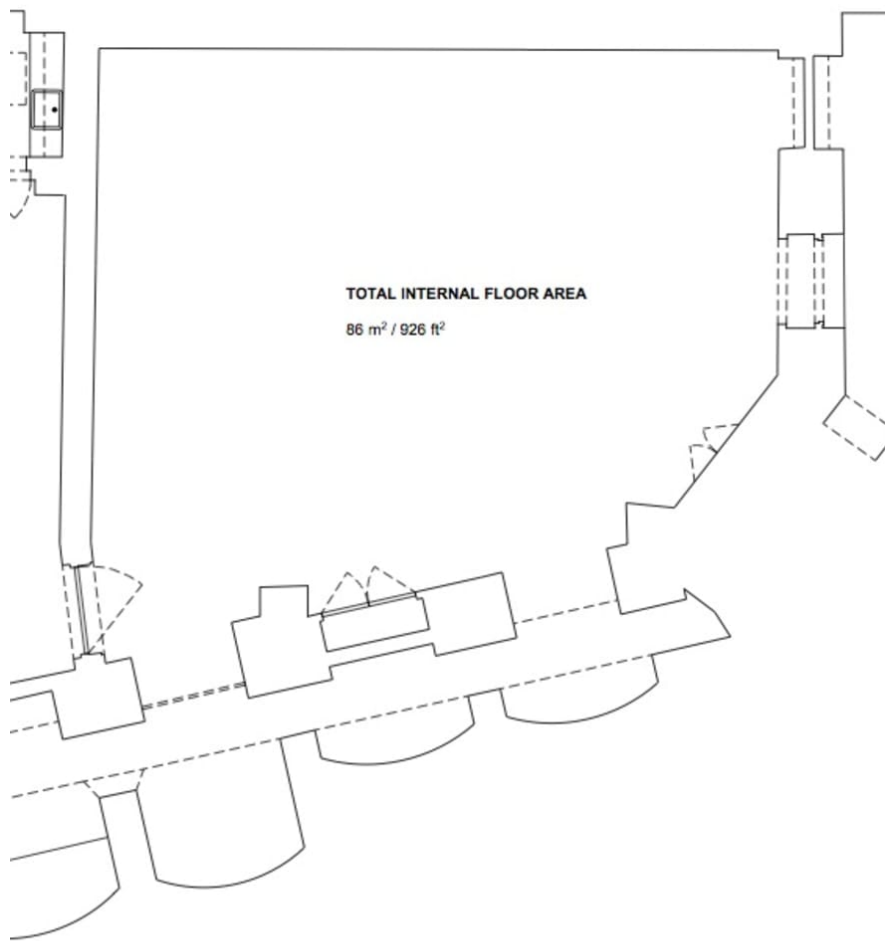

TOTAL INTERNAL FLOOR AREA  
86 m<sup>2</sup> / 926 ft<sup>2</sup>



0 1 2 3 M

Basement Layout	MKA_039_1
<small>Drawing</small>	<small>Drawing No.</small>
12 Burleigh Street, London, WC2E 7PX	1:50 @ A3
<small>Project</small>	<small>Scale</small>
FOR INFORMATION	
<small>Date</small>	

## Victorian Townhouse

Based in WC2 These large rooms provide a huge amount of natural light, and is incredibly versatile for many different styles of shoots. The property also comprises of 3 derelict rooms which can also be used.



020 7482 1555

[www.carolhayesmanagement.co.uk](http://www.carolhayesmanagement.co.uk)

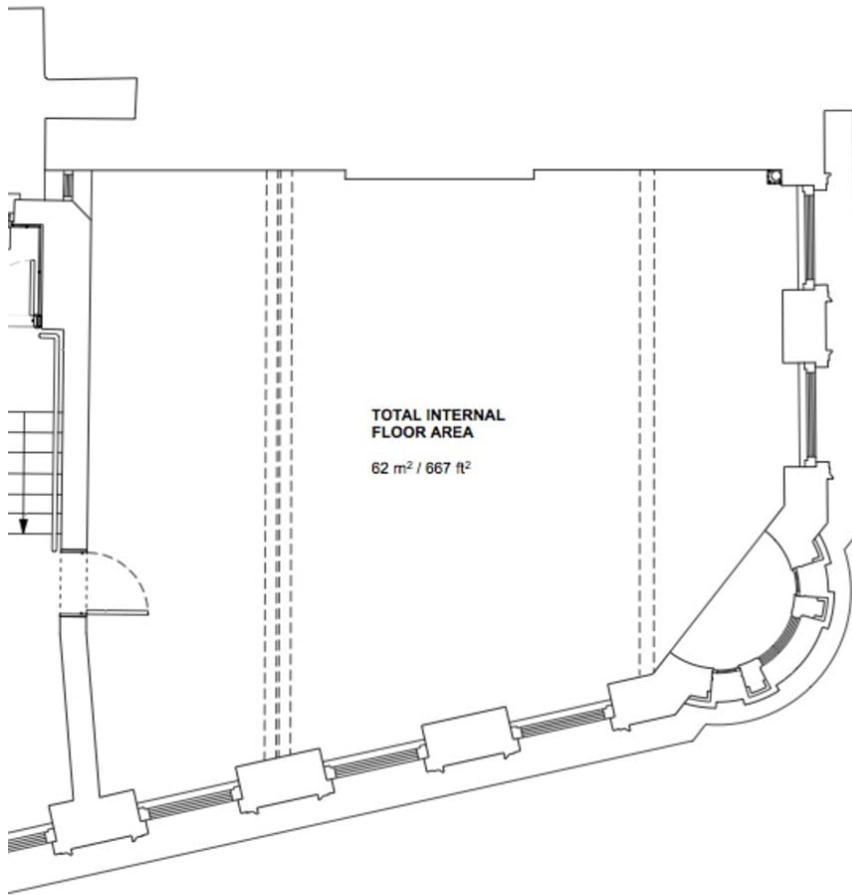

First Floor Layout	MKA_039_1
<small>Drawing</small>	<small>Drawing No.</small>
12 Burleigh Street, London, WC2E 7PX	1:50 @ A3
<small>Project</small>	<small>Scale</small>
<b>FOR INFORMATION</b>	
<small>Date</small>	

## Victorian Townhouse

Based in WC2 These large rooms provide a huge amount of natural light, and is incredibly versatile for many different styles of shoots. The property also comprises of 3 derelict rooms which can also be used.



020 7482 1555

[www.carolhayesmanagement.co.uk](http://www.carolhayesmanagement.co.uk)