

Bermondsey Gallery SE1

EXCLUSIVE

This working art gallery is set in the centre of the creative quarter of buzzing Bermondsey, just around the corner from White Cube. It is approached through a private patio, paved in wood and fully enclosed by brick walls, in itself an interesting place to shoot.

The studio space has a ceiling entirely of glass skylights and a floor of pale wooden boards. One wall is glass overlooking the brick wall of the adjoining house - also for hire through CHM.

There are also two smaller rooms perfect for storage of stock and equipment, clothes and for hair and make-up. Other facilities : a sink in the entrance hall, one toilet, one designated parking space. Please note that the availability of the gallery is subject to when exhibitions are on.





Bermondsey Gallery SE1 EXCLUSIVE

This working art gallery is set in the centre of the creative quarter of buzzing Bermondsey, just around the corner from White Cube. It is approached through a private patio, paved in wood and fully enclosed by brick walls, in itself an interesting place to shoot. The studio space has a ceiling entirely of glass skylights and a floor of pale wooden boards. One wall is glass overlooking the brick wall of the adjoining house - also for hire through CHM. There are also two smaller rooms perfect for storage of stock and equipment, clothes and for hair and make-up. Other facilities : a sink in the entrance hall, one toilet, one designated parking space. Please note

CAROL HAYES
MANAGEMENT
CREATIVE ARTS & PROPERTY MANAGEMENT

020 7482 1555

www.carolhayesmanagement.co.uk



Bermondsey Gallery SE1 EXCLUSIVE

This working art gallery is set in the centre of the creative quarter of buzzing Bermondsey, just around the corner from White Cube. It is approached through a private patio, paved in wood and fully enclosed by brick walls, in itself an interesting place to shoot. The studio space has a ceiling entirely of glass skylights and a floor of pale wooden boards. One wall is glass overlooking the brick wall of the adjoining house - also for hire through CHM. There are also two smaller rooms perfect for storage of stock and equipment, clothes and for hair and make-up. Other facilities : a sink in the entrance hall, one toilet, one designated parking space. Please note

CAROL HAYES
MANAGEMENT
CREATIVE ARTS & PROPERTY MANAGEMENT

020 7482 1555

www.carolhayesmanagement.co.uk

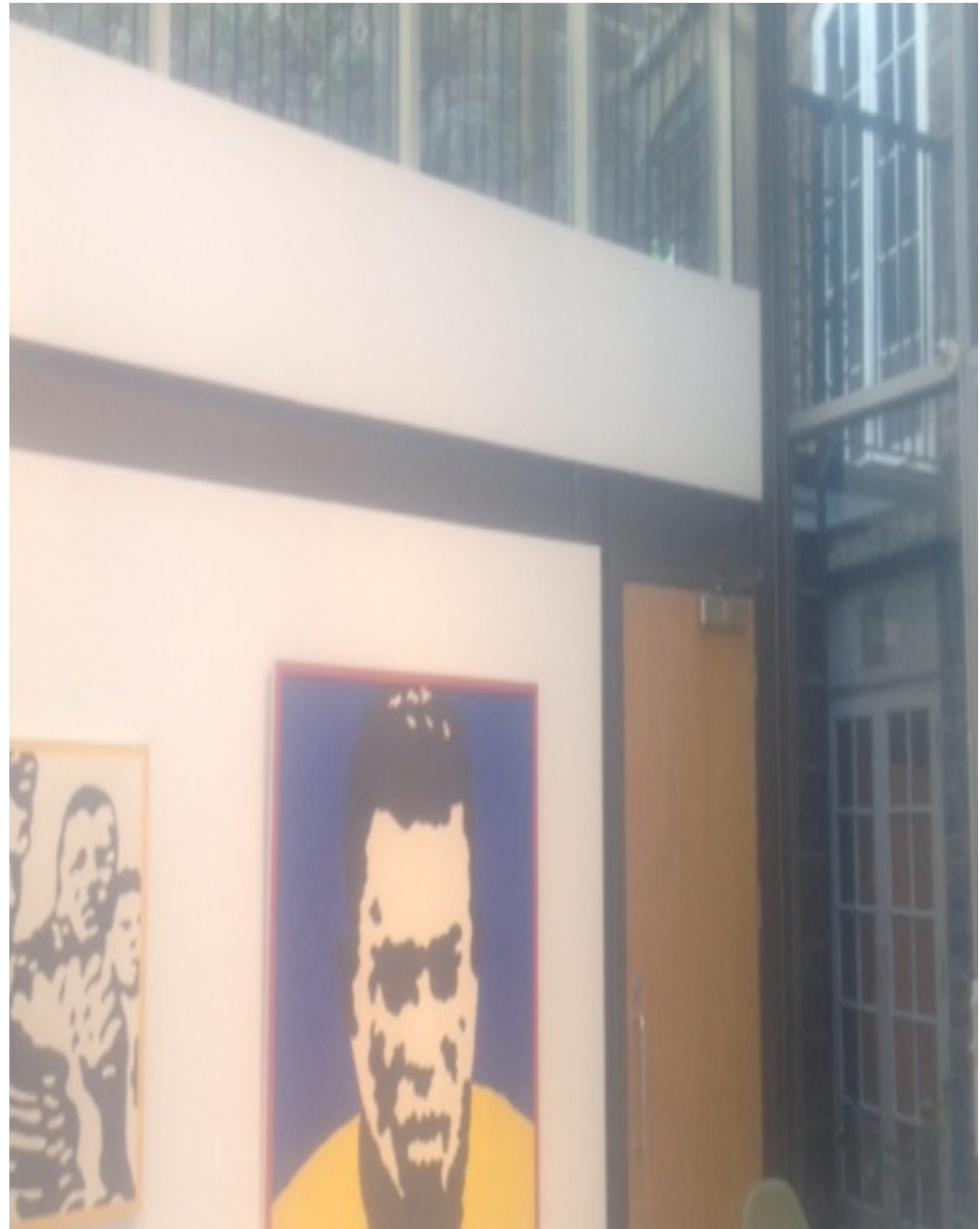

Bermondsey Gallery SE1 EXCLUSIVE

This working art gallery is set in the centre of the creative quarter of buzzing Bermondsey, just around the corner from White Cube. It is approached through a private patio, paved in wood and fully enclosed by brick walls, in itself an interesting place to shoot. The studio space has a ceiling entirely of glass skylights and a floor of pale wooden boards. One wall is glass overlooking the brick wall of the adjoining house - also for hire through CHM. There are also two smaller rooms perfect for storage of stock and equipment, clothes and for hair and make-up. Other facilities : a sink in the entrance hall, one toilet, one designated parking space. Please note

CAROL HAYES
MANAGEMENT
CREATIVE ARTS & PROPERTY

020 7482 1555

www.carolhayesmanagement.co.uk



Bermondsey Gallery SE1 EXCLUSIVE

This working art gallery is set in the centre of the creative quarter of buzzing Bermondsey, just around the corner from White Cube. It is approached through a private patio, paved in wood and fully enclosed by brick walls, in itself an interesting place to shoot. The studio space has a ceiling entirely of glass skylights and a floor of pale wooden boards. One wall is glass overlooking the brick wall of the adjoining house - also for hire through CHM. There are also two smaller rooms perfect for storage of stock and equipment, clothes and for hair and make-up. Other facilities : a sink in the entrance hall, one toilet, one designated parking space. Please note

CAROL HAYES
MANAGEMENT
CREATIVE PARTIAL PROPERTY MANAGEMENT

020 7482 1555

www.carolhayesmanagement.co.uk



Bermondsey Gallery SE1 EXCLUSIVE

This working art gallery is set in the centre of the creative quarter of buzzing Bermondsey, just around the corner from White Cube. It is approached through a private patio, paved in wood and fully enclosed by brick walls, in itself an interesting place to shoot. The studio space has a ceiling entirely of glass skylights and a floor of pale wooden boards. One wall is glass overlooking the brick wall of the adjoining house - also for hire through CHM. There are also two smaller rooms perfect for storage of stock and equipment, clothes and for hair and make-up. Other facilities : a sink in the entrance hall, one toilet, one designated parking space. Please note

CAROL HAYES
MANAGEMENT

020 7482 1555

www.carolhayesmanagement.co.uk



Bermondsey Gallery SE1 EXCLUSIVE

This working art gallery is set in the centre of the creative quarter of buzzing Bermondsey, just around the corner from White Cube. It is approached through a private patio, paved in wood and fully enclosed by brick walls, in itself an interesting place to shoot. The studio space has a ceiling entirely of glass skylights and a floor of pale wooden boards. One wall is glass overlooking the brick wall of the adjoining house - also for hire through CHM. There are also two smaller rooms perfect for storage of stock and equipment, clothes and for hair and make-up. Other facilities : a sink in the entrance hall, one toilet, one designated parking space. Please note

CAROL HAYES
MANAGEMENT
CREATIVE ARTS & PROPERTY MANAGEMENT

020 7482 1555

www.carolhayesmanagement.co.uk



Bermondsey Gallery SE1 EXCLUSIVE

This working art gallery is set in the centre of the creative quarter of buzzing Bermondsey, just around the corner from White Cube. It is approached through a private patio, paved in wood and fully enclosed by brick walls, in itself an interesting place to shoot. The studio space has a ceiling entirely of glass skylights and a floor of pale wooden boards. One wall is glass overlooking the brick wall of the adjoining house - also for hire through CHM. There are also two smaller rooms perfect for storage of stock and equipment, clothes and for hair and make-up. Other facilities : a sink in the entrance hall, one toilet, one designated parking space. Please note

CAROL HAYES
MANAGEMENT
CREATIVE ARTS & PROPERTY MANAGEMENT

020 7482 1555

www.carolhayesmanagement.co.uk

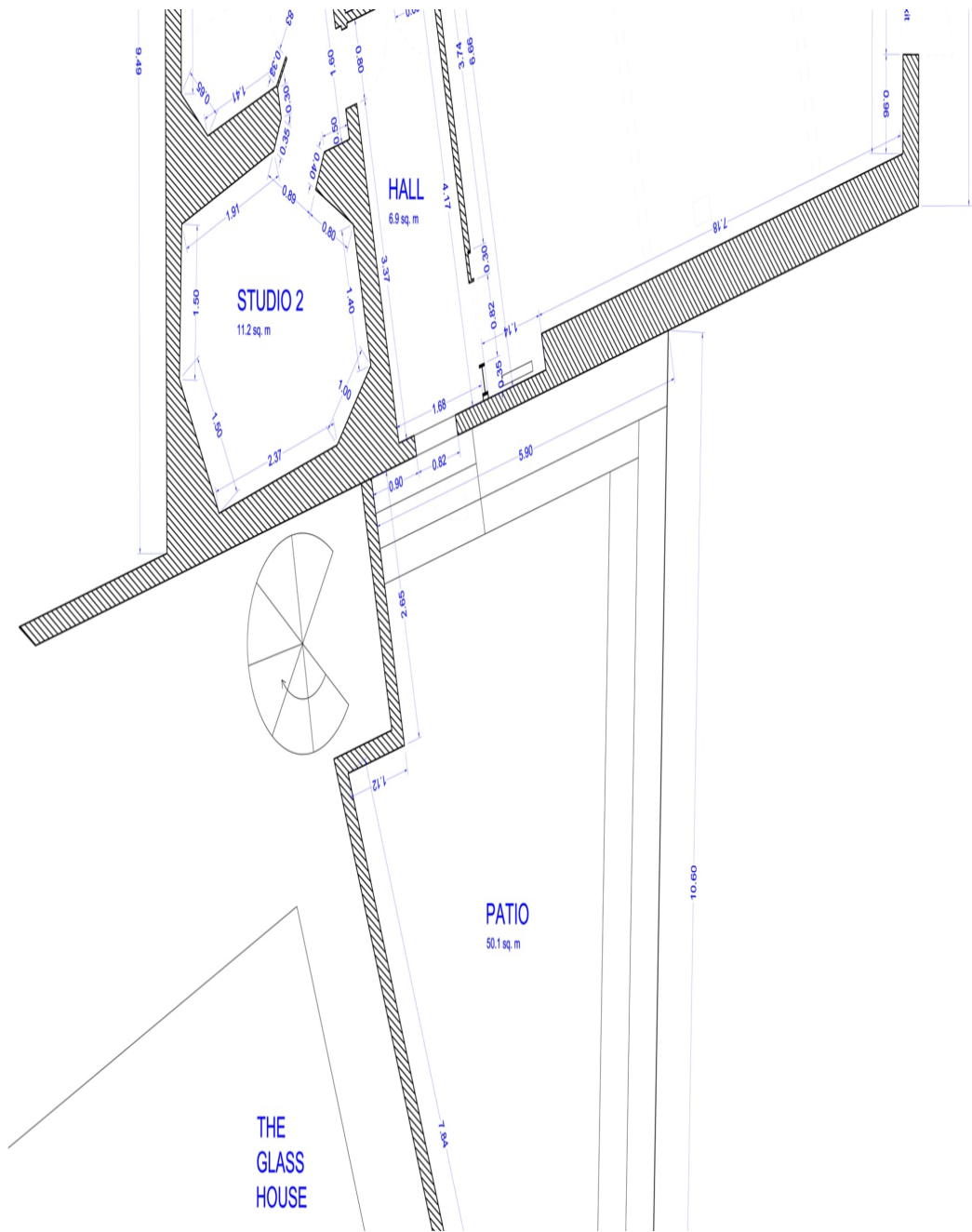

Bermondsey Gallery SE1 EXCLUSIVE

This working art gallery is set in the centre of the creative quarter of buzzing Bermondsey, just around the corner from White Cube. It is approached through a private patio, paved in wood and fully enclosed by brick walls, in itself an interesting place to shoot. The studio space has a ceiling entirely of glass skylights and a floor of pale wooden boards. One wall is glass overlooking the brick wall of the adjoining house - also for hire through CHM. There are also two smaller rooms perfect for storage of stock and equipment, clothes and for hair and make-up. Other facilities : a sink in the entrance hall, one toilet, one designated parking space. Please note

CAROL HAYES
MANAGEMENT
 CREATIVE ARTS & PROPERTY MANAGEMENT

020 7482 1555

www.carolhayesmanagement.co.uk