

Shoreditch Hall E2

Based in this beautiful historical building The Hall is a 1800 square foot studio and event space. The area is based on the ground floor with its dedicated loading bay and mezzanine level . There is plenty of natural light and there is an option to black out the studio. The ceiling is 4.61 meters to the beams. There is plenty space outside space and a kitchen area. The area can also be hired combined with Works and Church Studios for larger shoots and events.

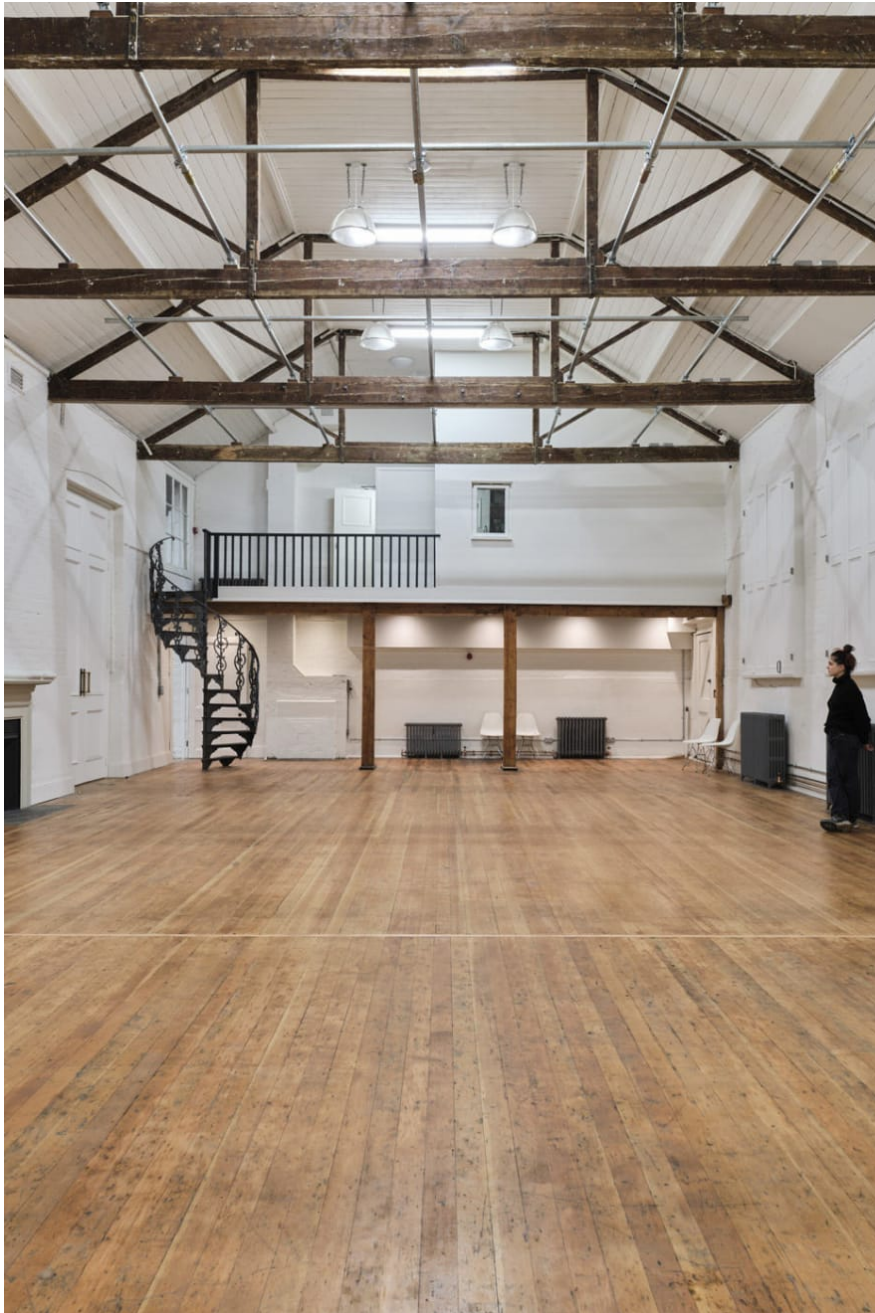



Shoreditch Hall E2

Based in this beautiful historical building The Hall is a 1800 square foot studio and event space. The area is based on the ground floor with its dedicated loading bay and mezzanine level. There is plenty of natural light and there is an option to black out the studio. The ceiling is 4.61 meters to the beams. There is plenty space outside space and a kitchen area. The area can also be hired combined with Works and Church Studios for larger shoots and events.

CAROL HAYES
MANAGEMENT

020 7482 1555

www.carolhayesmanagement.co.uk

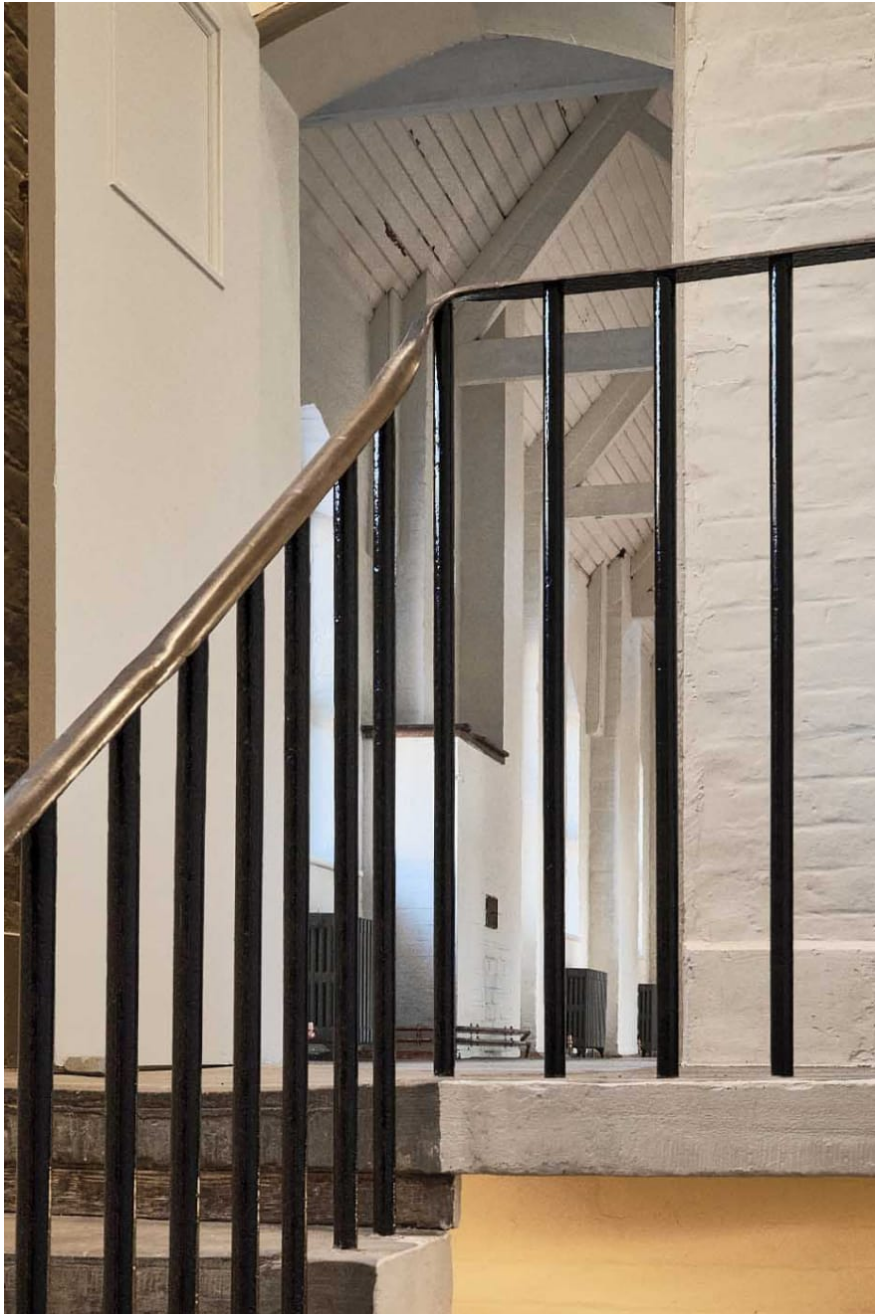

Shoreditch Hall E2

Based in this beautiful historical building The Hall is a 1800 square foot studio and event space. The area is based on the ground floor with its dedicated loading bay and mezzanine level. There is plenty of natural light and there is an option to black out the studio. The ceiling is 4.61 meters to the beams. There is plenty space outside space and a kitchen area. The area can also be hired combined with Works and Church Studios for larger shoots and events.

CAROL HAYES
MANAGEMENT

020 7482 1555

www.carolhayesmanagement.co.uk



Shoreditch Hall E2

Based in this beautiful historical building The Hall is a 1800 square foot studio and event space. The area is based on the ground floor with its dedicated loading bay and mezzanine level. There is plenty of natural light and there is an option to black out the studio. The ceiling is 4.61 meters to the beams. There is plenty space outside space and a kitchen area. The area can also be hired combined with Works and Church Studios for larger shoots and events.

CAROL HAYES
MANAGEMENT

020 7482 1555

www.carolhayesmanagement.co.uk



Shoreditch Hall E2

Based in this beautiful historical building The Hall is a 1800 square foot studio and event space. The area is based on the ground floor with its dedicated loading bay and mezzanine level. There is plenty of natural light and there is an option to black out the studio. The ceiling is 4.61 meters to the beams. There is plenty space outside space and a kitchen area. The area can also be hired combined with Works and Church Studios for larger shoots and events.

CAROL HAYES
MANAGEMENT

020 7482 1555

www.carolhayesmanagement.co.uk



Shoreditch Hall E2

Based in this beautiful historical building The Hall is a 1800 square foot studio and event space. The area is based on the ground floor with its dedicated loading bay and mezzanine level. There is plenty of natural light and there is an option to black out the studio. The ceiling is 4.61 meters to the beams. There is plenty space outside space and a kitchen area. The area can also be hired combined with Works and Church Studios for larger shoots and events.

CAROL HAYES
MANAGEMENT

020 7482 1555

www.carolhayesmanagement.co.uk



Shoreditch Hall E2

Based in this beautiful historical building The Hall is a 1800 square foot studio and event space. The area is based on the ground floor with its dedicated loading bay and mezzanine level. There is plenty of natural light and there is an option to black out the studio. The ceiling is 4.61 meters to the beams. There is plenty space outside space and a kitchen area. The area can also be hired combined with Works and Church Studios for larger shoots and events.

CAROL HAYES
MANAGEMENT

020 7482 1555

www.carolhayesmanagement.co.uk



Shoreditch Hall E2

Based in this beautiful historical building The Hall is a 1800 square foot studio and event space. The area is based on the ground floor with its dedicated loading bay and mezzanine level. There is plenty of natural light and there is an option to black out the studio. The ceiling is 4.61 meters to the beams. There is plenty space outside space and a kitchen area. The area can also be hired combined with Works and Church Studios for larger shoots and events.

CAROL HAYES
MANAGEMENT

020 7482 1555

www.carolhayesmanagement.co.uk

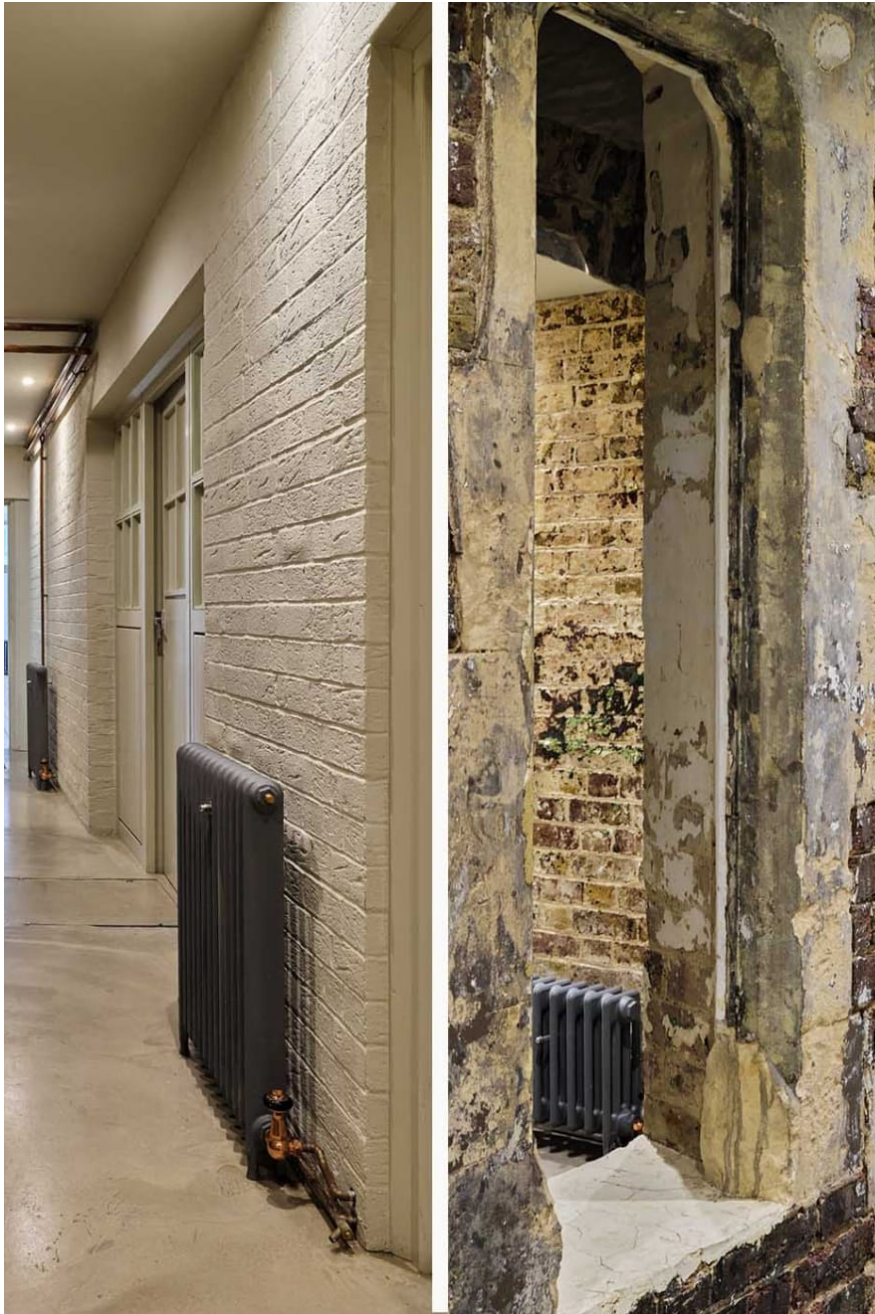

Shoreditch Hall E2

Based in this beautiful historical building The Hall is a 1800 square foot studio and event space. The area is based on the ground floor with its dedicated loading bay and mezzanine level. There is plenty of natural light and there is an option to black out the studio. The ceiling is 4.61 meters to the beams. There is plenty space outside space and a kitchen area. The area can also be hired combined with Works and Church Studios for larger shoots and events.

CAROL HAYES
MANAGEMENT

020 7482 1555

www.carolhayesmanagement.co.uk



Shoreditch Hall E2

Based in this beautiful historical building The Hall is a 1800 square foot studio and event space. The area is based on the ground floor with its dedicated loading bay and mezzanine level. There is plenty of natural light and there is an option to black out the studio. The ceiling is 4.61 meters to the beams. There is plenty space outside space and a kitchen area. The area can also be hired combined with Works and Church Studios for larger shoots and events.

CAROL HAYES
MANAGEMENT

020 7482 1555

www.carolhayesmanagement.co.uk



Shoreditch Hall E2

Based in this beautiful historical building The Hall is a 1800 square foot studio and event space. The area is based on the ground floor with its dedicated loading bay and mezzanine level. There is plenty of natural light and there is an option to black out the studio. The ceiling is 4.61 meters to the beams. There is plenty space outside space and a kitchen area. The area can also be hired combined with Works and Church Studios for larger shoots and events.

CAROL HAYES
MANAGEMENT
THE HALL & CHURCH STUDIOS

020 7482 1555

www.carolhayesmanagement.co.uk



Shoreditch Hall E2

Based in this beautiful historical building The Hall is a 1800 square foot studio and event space. The area is based on the ground floor with its dedicated loading bay and mezzanine level. There is plenty of natural light and there is an option to black out the studio. The ceiling is 4.61 meters to the beams. There is plenty space outside space and a kitchen area. The area can also be hired combined with Works and Church Studios for larger shoots and events.

CAROL HAYES
MANAGEMENT

020 7482 1555

www.carolhayesmanagement.co.uk



Shoreditch Hall E2

Based in this beautiful historical building The Hall is a 1800 square foot studio and event space. The area is based on the ground floor with its dedicated loading bay and mezzanine level. There is plenty of natural light and there is an option to black out the studio. The ceiling is 4.61 meters to the beams. There is plenty space outside space and a kitchen area. The area can also be hired combined with Works and Church Studios for larger shoots and events.

CAROL HAYES
MANAGEMENT

020 7482 1555

www.carolhayesmanagement.co.uk



Shoreditch Hall E2

Based in this beautiful historical building The Hall is a 1800 square foot studio and event space. The area is based on the ground floor with its dedicated loading bay and mezzanine level. There is plenty of natural light and there is an option to black out the studio. The ceiling is 4.61 meters to the beams. There is plenty space outside space and a kitchen area. The area can also be hired combined with Works and Church Studios for larger shoots and events.

CAROL HAYES
MANAGEMENT
THE SHED & THE BARN

020 7482 1555

www.carolhayesmanagement.co.uk



Shoreditch Hall E2

Based in this beautiful historical building The Hall is a 1800 square foot studio and event space. The area is based on the ground floor with its dedicated loading bay and mezzanine level. There is plenty of natural light and there is an option to black out the studio. The ceiling is 4.61 meters to the beams. There is plenty space outside space and a kitchen area. The area can also be hired combined with Works and Church Studios for larger shoots and events.

CAROL HAYES
MANAGEMENT

020 7482 1555

www.carolhayesmanagement.co.uk



Shoreditch Hall E2

Based in this beautiful historical building The Hall is a 1800 square foot studio and event space. The area is based on the ground floor with its dedicated loading bay and mezzanine level. There is plenty of natural light and there is an option to black out the studio. The ceiling is 4.61 meters to the beams. There is plenty space outside space and a kitchen area. The area can also be hired combined with Works and Church Studios for larger shoots and events.

CAROL HAYES
MANAGEMENT

020 7482 1555

www.carolhayesmanagement.co.uk