

Nina Beckert

Hair
Celebrity





Nina Beckert

Hair
Celebrity



**CAROLHAYES
MANAGEMENT**
CREATIVE ARTIST & STYLE MANAGEMENT

020 7482 1555
www.carolhayesmanagement.co.uk



Nina Beckert

Hair
Celebrity



**CAROLHAYES
MANAGEMENT**
CREATIVE ARTIST & STYLE MANAGEMENT

020 7482 1555
www.carolhayesmanagement.co.uk



Nina Beckert
Hair
Celebrity

**CAROLHAYES
MANAGEMENT**
CREATIVE ARTIST & STYLE MANAGEMENT

020 7482 1555
www.carolhayesmanagement.co.uk



Nina Beckert

Hair
Celebrity

**CAROLHAYES
MANAGEMENT**
CREATIVE ARTIST & STYLE MANAGEMENT

020 7482 1555
www.carolhayesmanagement.co.uk



Nina Beckert

Hair
Celebrity

**CAROLHAYES
MANAGEMENT**
CREATIVE ARTIST & STYLE MANAGEMENT

020 7482 1555

www.carolhayesmanagement.co.uk



Nina Beckert

Hair
Celebrity

**CAROLHAYES
MANAGEMENT**
CREATIVE ARTIST & STYLE MANAGEMENT

020 7482 1555

www.carolhayesmanagement.co.uk



Nina Beckert
Hair
Celebrity

CAROLHAYES
MANAGEMENT
CREATIVE ARTIST & STYLE MANAGEMENT

020 7482 1555
www.carolhayesmanagement.co.uk



Nina Beckert

Hair
Celebrity

**CAROLHAYES
MANAGEMENT**
CREATIVE ARTIST & STYLE MANAGEMENT

020 7482 1555

www.carolhayesmanagement.co.uk



Nina Beckert

Hair
Celebrity

**CAROLHAYES
MANAGEMENT**
CREATIVE ARTIST & STYLE MANAGEMENT

020 7482 1555

www.carolhayesmanagement.co.uk



Nina Beckert

Hair
Celebrity

**CAROLHAYES
MANAGEMENT**
CREATIVE ARTIST & STYLE MANAGEMENT

020 7482 1555
www.carolhayesmanagement.co.uk



Nina Beckert
Hair
Celebrity



**CAROLHAYES
MANAGEMENT**
CREATIVE ARTIST & STYLE MANAGEMENT

020 7482 1555
www.carolhayesmanagement.co.uk



Nina Beckert

Hair
Celebrity

**CAROLHAYES
MANAGEMENT**
CREATIVE ARTIST & STYLE MANAGEMENT

020 7482 1555

www.carolhayesmanagement.co.uk



Nina Beckett
Hair
Celebrity

CAROLHAYES
MANAGEMENT
CREATIVE ARTIST & STYLE MANAGEMENT

020 7482 1555
www.carolhayesmanagement.co.uk



Nina Beckert

Hair
Celebrity



**CAROLHAYES
MANAGEMENT**
CREATIVE ARTIST & STYLE MANAGEMENT

020 7482 1555
www.carolhayesmanagement.co.uk



Nina Beckert

Hair
Celebrity



**CAROLHAYES
MANAGEMENT**
CREATIVE ARTIST & STYLE MANAGEMENT

020 7482 1555
www.carolhayesmanagement.co.uk



A FORCE

TO BE

RECKONED WITH

PHOTOGRAPHY BY ELISABETH HOFF

Nina Beckert

Hair
Celebrity

**CAROLHAYES
MANAGEMENT**
CREATIVE ARTIST & STYLE MANAGEMENT

020 7482 1555
www.carolhayesmanagement.co.uk



Nina Beckert

Hair
Celebrity

**CAROLHAYES
MANAGEMENT**
CREATIVE ARTIST & STYLE MANAGEMENT

020 7482 1555
www.carolhayesmanagement.co.uk



Nina Beckert
Hair
Celebrity



CAROLHAYES
MANAGEMENT
CREATIVE ARTIST & STYLE MANAGEMENT

020 7482 1555
www.carolhayesmanagement.co.uk



Nina Beckert

Hair
Celebrity

**CAROLHAYES
MANAGEMENT**
CREATIVE ARTIST & STYLE MANAGEMENT

020 7482 1555
www.carolhayesmanagement.co.uk



Nina Beckett
Hair
Celebrity

**CAROLHAYES
MANAGEMENT**
CREATIVE ARTIST & STYLE MANAGEMENT

020 7482 1555
www.carolhayesmanagement.co.uk



Nina Beckert

Hair
Celebrity



**CAROLHAYES
MANAGEMENT**
CREATIVE ARTIST & STYLE MANAGEMENT

020 7482 1555
www.carolhayesmanagement.co.uk



Nina Beckert
Hair
Celebrity

**CAROLHAYES
MANAGEMENT**
CREATIVE ARTIST & STYLE MANAGEMENT



020 7482 1555
www.carolhayesmanagement.co.uk

TV special



STYLING: NINA BECKERT. HAIR BY NINA BECKERT FOR JASON MANNING/STYLING

The bright young things

TAMSIN EGERTON (*Grace*, ITV); *Trial and Retribution X2: Seven*, (ITV) **Mentor** Noel Clarke. He chose me as how to watch. **Lucky number** 11 and 25 – my birthday.

ZOE TAPPER (*Survivors*, BBC); *The Last Man Standing*, (ITV); *Amnesty*, (ITV) **Lucky charm** Yellow roses from my family on first night. **Weirdest offer** A part in the new comedy film *Lesbian Vampire Killers!*

RIZ AHMED (*Wind*, ITV); *Dead Set*, (E4) **TV hero** Jon Snow. **Words of wisdom** Don't wait for opportunities – make things happen.

GEORGIA KING (*Little Dorrit*, BBC); *Plus One*, (4) **Weatherfield or Wisteria Lane?** *Wisteria Lane* – a Wednesday tradition for me and my mum. **My agent says I should meet...** I don't know, but I think I should meet Benedict Cumberbatch.

CHRISTIAN COOKE (*Dodgy*, ITV); *The Last Man Standing*, (ITV) **TV hero** Tony Soprano. **TV zero** *Calum Best*. **Words of wisdom** Take every day as it comes.

BETH ROWLEY

Pop quiz: how many English musicians can you think of who were born in Peru, the child of missionaries, brought up on a diet of vintage blues, Hank Williams and Woody Guthrie records, and now spend their spare time reading Donne, Keats and Rossetti? Ah, you say—that would be Beth Rowley, wouldn't it? It would. The still 27-year-old revels in this bewildering variety of influences—though she's quick to point out that "being focused and knowing what you're doing is important, and that's a different thing". Her debut album *Little Dreamer* has already transfixed critics and listeners. The finish is lush, elegant, gleamingly polished—by turns smoky, soulful and sassy. Success, though, is unlikely to turn Beth into any kind of prima donna. "I've got maybe four pairs of shoes to my name. I don't like shopping, but I do like going into second-hand shops and finding old clothes. If I've got something that I've been wearing over and over again, I'll get out my sewing machine and change it. That happens more often than I buy clothes." The clothes may be vintage, but the voice is couture.

HAIR BY BETH ROWLEY. MAKEUP BY NINA BECKERT



Nina Beckert
Hair
Celebrity

CAROL HAYES
MANAGEMENT
CREATIVE ARTIST & STYLE MANAGEMENT

020 7482 1555
www.carolhayesmanagement.co.uk

WOMAN WE LOVE | TALULAH RILEY

Woman We Love
**TALULAH
RILEY**

Meet the teen novelist turned actress
(and quantum physicist) who's bulldozing
the outer limits of the word "extraordinary"



Photographs by Alisa Connan
Fashion by Catherine Hayward
Wigs by Dan Davies

MIDNIGHT BLOOMER BROCAGE LACE
DETAIL BRA AND KNICKERS BOTH BY
AGENT PROVOCATEUR

Nina Beckett

Hair
Celebrity

**CAROLHAYES
MANAGEMENT**
CREATIVE ARTIST & STYLE MANAGEMENT

020 7482 1555
www.carolhayesmanagement.co.uk



Nina Beckett

Hair
Celebrity

**CAROLHAYES
MANAGEMENT**
CREATIVE ARTIST & STYLE MANAGEMENT

020 7482 1555

www.carolhayesmanagement.co.uk

THE KOOKS



Nina Beckett

Hair
Celebrity

**CAROLHAYES
MANAGEMENT**
CREATIVE ARTIST & STYLE MANAGEMENT

020 7482 1555
www.carolhayesmanagement.co.uk



Nina Beckert
Hair
Celebrity

**CAROLHAYES
MANAGEMENT**
CREATIVE ARTIST & STYLE MANAGEMENT

020 7482 1555
www.carolhayesmanagement.co.uk



Nina Beckett

Hair
Celebrity

**CAROLHAYES
MANAGEMENT**
CREATIVE ARTIST & STYLE MANAGEMENT

020 7482 1555

www.carolhayesmanagement.co.uk



Nina Beckert

Hair
Celebrity

**CAROLHAYES
MANAGEMENT**
CREATIVE ARTIST & STYLE MANAGEMENT

020 7482 1555
www.carolhayesmanagement.co.uk



Nina Beckett

Hair
Celebrity

**CAROLHAYES
MANAGEMENT**
CREATIVE ARTIST & STYLE MANAGEMENT

020 7482 1555

www.carolhayesmanagement.co.uk



Nina Beckert

Hair
Celebrity

**CAROLHAYES
MANAGEMENT**
CREATIVE ARTIST & STYLE MANAGEMENT

020 7482 1555

www.carolhayesmanagement.co.uk

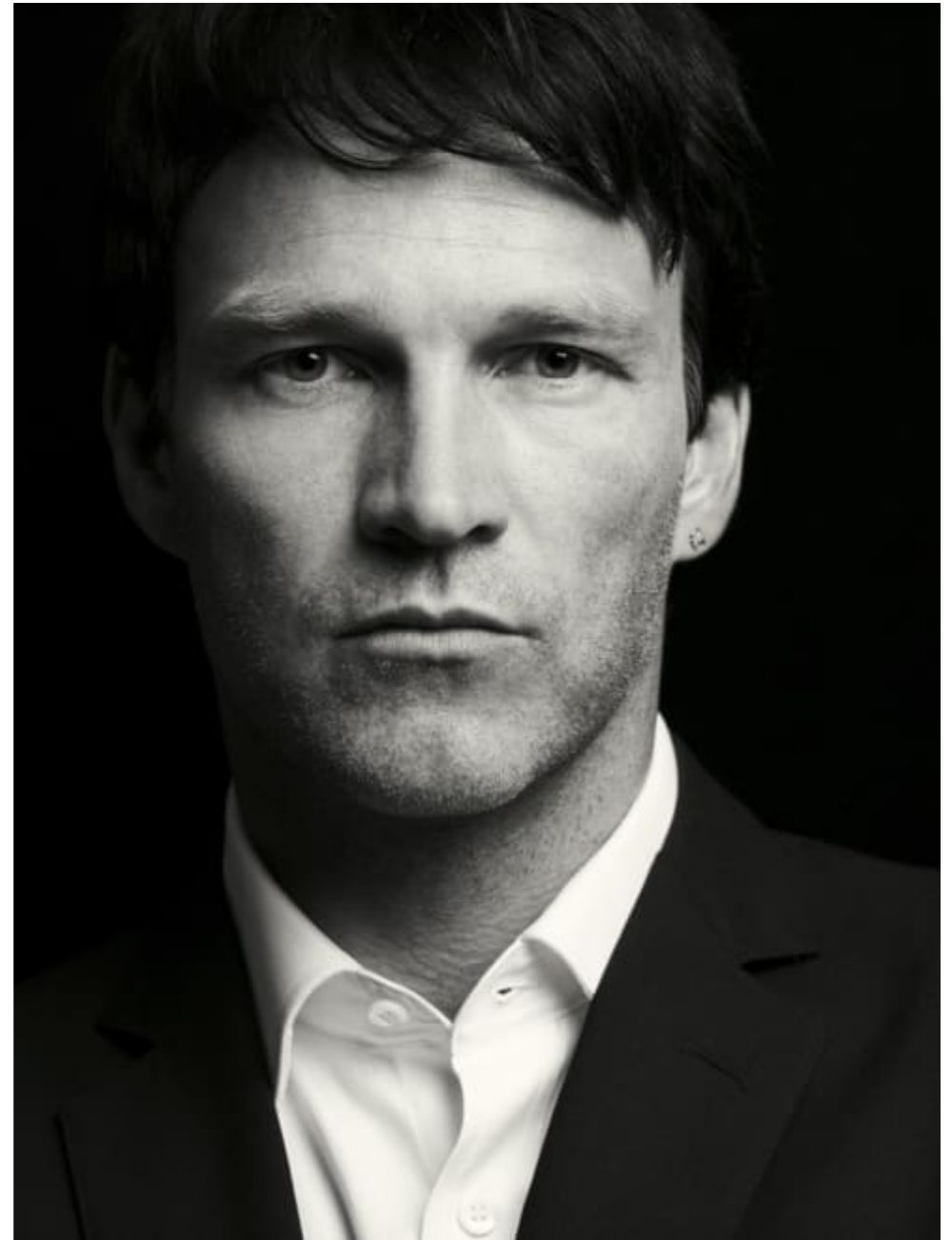

Nina Beckert

Hair

Celebrity

**CAROLHAYES
MANAGEMENT**
CREATIVE ARTIST & STYLE MANAGEMENT

020 7482 1555

www.carolhayesmanagement.co.uk



Nina Beckert

Hair
Celebrity

**CAROLHAYES
MANAGEMENT**
CREATIVE ARTIST & STYLE MANAGEMENT

020 7482 1555

www.carolhayesmanagement.co.uk



**JOSEPH
FIENNES**
Breakthrough
Breast Cancer

"My mother [writer and painter Jini Fiennes] died in 1993 after a battle with breast cancer, so if there was any charity I was going to get behind, it was this one.

"Anyone who has encountered breast cancer, whether it's a family member, friend or yourself, is faced with a huge, uphill, emotional struggle. But charities such as Breakthrough Breast Cancer help take some of the fear out of the word 'cancer' and give people hope.

"I've worked with them since around 2000 and have been privileged to meet Professor Alan Ashworth, director of the Breakthrough Breast Cancer Research Centre, which is next to the Royal Marsden Hospital in London, where my mother was treated. They're making advances in treatment and conducting the Breakthrough Generations Study of 100,000 women over the next 40 years to research the causes - to give us a greater chance of creating a future free from the fear of breast cancer."

AS TOLD TO DANIELLE HINE

How you can help To assist Breakthrough Breast Cancer by fundraising, donating or campaigning, visit breakthrough.org.uk/ help. For breast cancer advice, call the free information line on 08080 100 200

"My mother's death was a real wake-up call to how prevalent breast cancer is in the west and Britain"

Nina Beckett

Hair
Celebrity

**CAROLHAYES
MANAGEMENT**
CREATIVE ARTIST & STYLE MANAGEMENT

020 7482 1555
www.carolhayesmanagement.co.uk

VANITY FAIR PROMOTION

GOING FOR THE BIG TIME

As official watchmaker to the 2008 Brit Awards, Raymond Weil cemented its long-standing connection with the music world. Here, meet four of the most exceptional young singers in the biz—each of them modelling the Swiss brand's new limited-edition Freelancer

Photographs by Matt Hind

GEORGE CRAIG

"I realised when I was 12 and picked up a guitar that I had to be on stage." One look at George Craig—the natural-born, mop-topped, skinny-jeans-wearing, guitar-slinging frontman of One Night Only—and you can absolutely believe it. In the past couple of years the band has graduated from village fêtes and a cult following to chart success and stadium gigs. "The live of us together, it's organic," says George.

"We never set out to be big musicians writing big songs." But that's where they're at now, with a hit debut album, *Started a Fire*, full of what George characterises as "fun, feelgood, anthemic pop", and a punishing tour schedule ahead of them. Unlike the others in the band, George is not, technically, a northerner—his family moved to Yorkshire from Essex when he was five.

But he is a loyal transplant and his eyes brighten at the thought of what the next few days hold. "We'll be playing the Leeds Festival on Saturday, and we'll be there as punters on Sunday. Leeds is the gig we've been dreaming about. We've been going there since we were kids and we were always, like, 'I wanna play on that stage!'—and now it's come true." But that, you sense, is just the beginning for One Night Only.



Nina Beckert

Hair
Celebrity

CAROL HAYES
MANAGEMENT
CREATIVE ARTIST & STYLE MANAGEMENT

020 7482 1555
www.carolhayesmanagement.co.uk



Nina Beckert

Hair
Celebrity

**CAROLHAYES
MANAGEMENT**
CREATIVE ARTIST & STYLE MANAGEMENT

020 7482 1555
www.carolhayesmanagement.co.uk



Nina Beckert

Hair
Celebrity

**CAROLHAYES
MANAGEMENT**
CREATIVE ARTIST & STYLE MANAGEMENT

020 7482 1555

www.carolhayesmanagement.co.uk

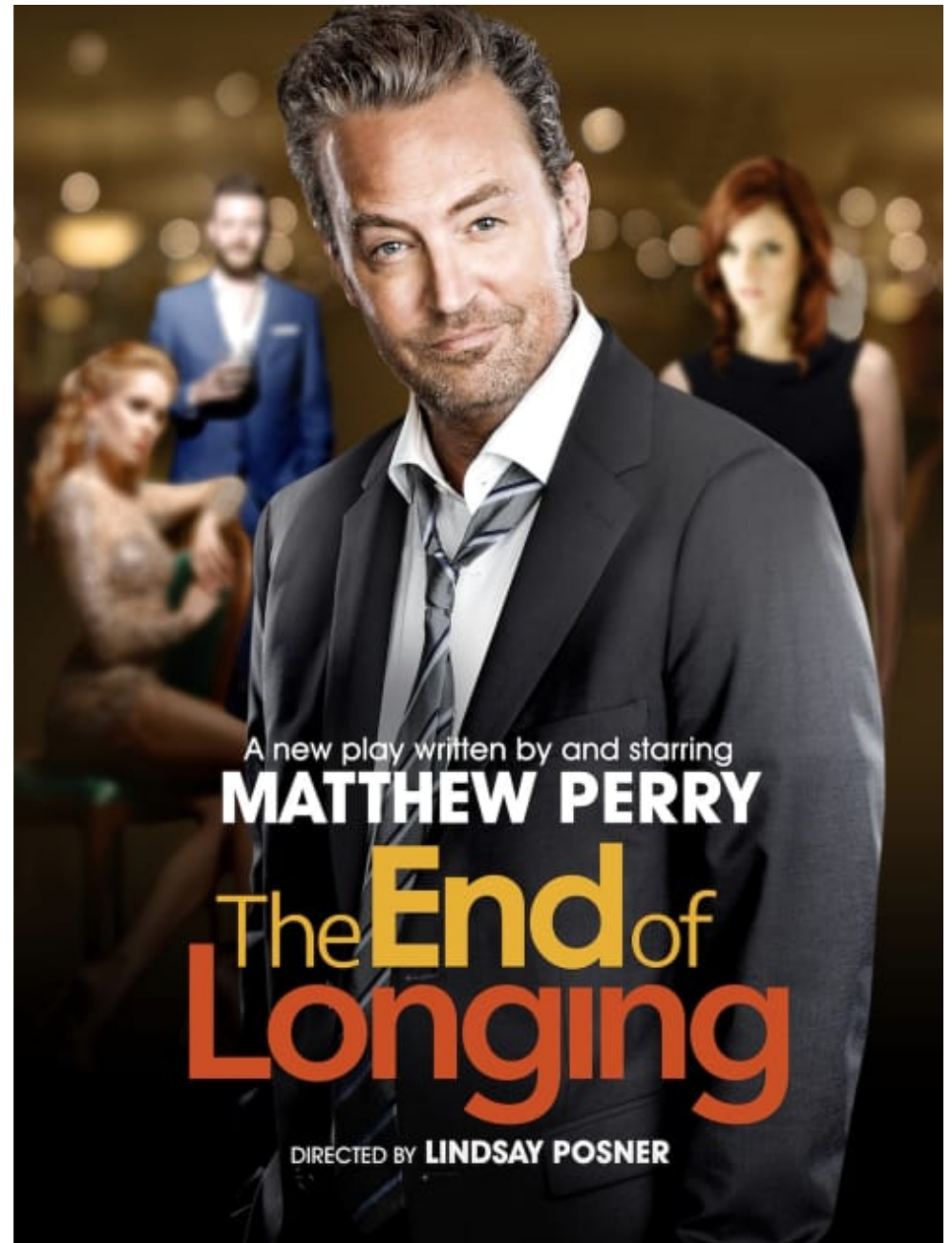
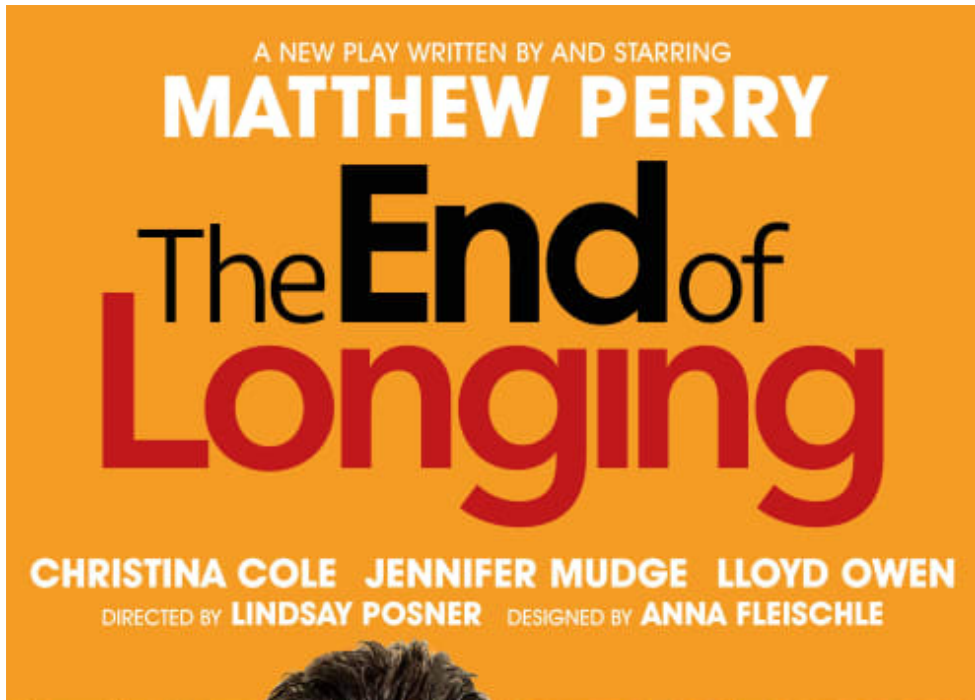

Nina Beckert
Hair
Celebrity

CAROLHAYES
MANAGEMENT
CREATIVE ARTIST & STYLE MANAGEMENT

020 7482 1555
www.carolhayesmanagement.co.uk

The Conqueror



It takes talent, charm and a no-nonsense approach to rule TV's biggest shows. Emma Willis has it all...



Nina Beckert

Hair
Celebrity

**CAROLHAYES
MANAGEMENT**
CREATIVE ARTIST & STYLE MANAGEMENT

Whether she's hosting the biggest night in music (hello, Brit Awards), dealing with stage invaders on the live shows of *The Voice UK* or demonstrating the skills of a UN Peacekeeper at *Big Brother* evictions, *Glamour's* TV Personality of the Year is the industry's go-to prime-time host. Navigating an autocue while keeping a steady patter of banter with judges and contestants - all with a cool smile to an audience of over 6million - has become second nature. But that doesn't mean she's completely unruffled. She just uses a few tricks: "When I want to feel powerful at work, I channel my mum," she says. "She's so on it. She would have been the best tour manager or counsellor, so I basically become her for the day."

PREVIOUS WINNERS INCLUDE
*Holly Willoughby (2016); Rita Ora (2015);
Dorina McCall (2011, 2006)*

*'Every woman needs a killer attitude
and a killer pair of heels'*

This page Suit
Calvin; Jewellery
Emma's own.
Opposite page
Suit Tibi at
Sadrifages; Jewellery
Emma's own

020 7482 1555

www.carolhayesmanagement.co.uk

YOUTUBERS: PIXIWOO

PHOTOGRAPHS by SOPHIA AERTS



Stylist: Nina Beckert
Trainers: Stella McCartney
Hair: M. Thomas
Jewellery: Sam and Nic's own

When we want to get stuff done, we channel our mum. She does not mess around.



© Copyright Pixiwoo. All Rights Reserved. Pixiwoo is a registered trademark of Carol Hayes Management. All other trademarks are the property of their respective owners.



My husband is annoying me. I put on Irresponsible by Beyoncé.



I can my husband

The Dynamic Duo

Make-up maestros turned vlogging superstars - the Pixiwoo sisters really are doing it for themselves

I want to give myself a high five daily," confesses Sam Chapman - and we can't blame her. If we were behind the UK's biggest beauty vlog, we'd be doing the same. The 39-year-old make-up guru's road to success began in 2008 when she launched YouTube channel Pixiwoo, sharing her beauty expertise alongside younger sister Nic Haste, 36.

Today, Glamour's YouTubers of the Year have created in excess of 800 videos (clocking up almost 3million views and over 2million subscribers), gained 1.2million combined Instagram followers and they've built a cult international make-up brush business, Real Techniques.

Without question, Pixiwoo are an undisputed source of inspiration to women the world over, but who do they admire? "Female bosses who aren't afraid to take risks," says Nic. "There are lots of amazing women from big brands who have really championed and supported us, like Georgie Dawson at Estée Lauder," explains Sam. For the sisters, womanhood is all about supporting one another: "The majority of us are real girls' girls," says Nic. "We look after and support each other and there's no competition, which we love."

When they're not teaching us all how to perfect the latest make-up trends and boss it in business, Pixiwoo are busy fangirling over their own idols. "I love JK Rowling," says Sam. "The way she deals with people on social media is utterly brilliant. She's so smart and shuts any haters down. She's awesome."

PREVIOUS WINNER
Tinaga Burr (2016)

Nina Beckert
Hair
Celebrity

CAROLHAYES
MANAGEMENT
CREATIVE ARTIST & STYLE MANAGEMENT

020 7482 1555
www.carolhayesmanagement.co.uk