

# Victorian Townhouse

Based in WC2 These large rooms provide a huge amount of natural light, and is incredibly versatile for many different styles of shoots. The property also comprises of 3 direlict rooms which can also be used.





## Victorian Townhouse

Based in WC2 These large rooms provide a huge amount of natural light, and is incredibly versatile for many different styles of shoots. The property also comprises of 3 derelict rooms which can also be used.

**CAROL HAYES**  
**MANAGEMENT**  
CREATIVE ARTIST & STYLE MANAGEMENT

020 7482 1555

[www.carolhayesmanagement.co.uk](http://www.carolhayesmanagement.co.uk)





## Victorian Townhouse

Based in WC2 These large rooms provide a huge amount of natural light, and is incredibly versatile for many different styles of shoots. The property also comprises of 3 derelict rooms which can also be used.

**CAROL HAYES**  
MANAGEMENT  
CREATIVE ARTIST & STYLE MANAGEMENT

020 7482 1555

[www.carolhayesmanagement.co.uk](http://www.carolhayesmanagement.co.uk)





## Victorian Townhouse

Based in WC2 These large rooms provide a huge amount of natural light, and is incredibly versatile for many different styles of shoots. The property also comprises of 3 derelict rooms which can also be used.

**CAROL HAYES**  
**MANAGEMENT**  
CREATIVE ARTIST & STYLE MANAGEMENT

020 7482 1555

[www.carolhayesmanagement.co.uk](http://www.carolhayesmanagement.co.uk)





## Victorian Townhouse

Based in WC2 These large rooms provide a huge amount of natural light, and is incredibly versatile for many different styles of shoots. The property also comprises of 3 derelict rooms which can also be used.

**CAROL HAYES**  
**MANAGEMENT**  
CREATIVE ARTIST & STYLE MANAGEMENT

020 7482 1555

[www.carolhayesmanagement.co.uk](http://www.carolhayesmanagement.co.uk)



## Victorian Townhouse

Based in WC2 These large rooms provide a huge amount of natural light, and is incredibly versatile for many different styles of shoots. The property also comprises of 3 derelict rooms which can also be used.

**CAROL HAYES**  
**MANAGEMENT**  
CREATIVE ARTIST & STYLE MANAGEMENT

020 7482 1555

[www.carolhayesmanagement.co.uk](http://www.carolhayesmanagement.co.uk)





## Victorian Townhouse

Based in WC2 These large rooms provide a huge amount of natural light, and is incredibly versatile for many different styles of shoots. The property also comprises of 3 derelict rooms which can also be used.

**CAROL HAYES**  
MANAGEMENT  
CREATIVE ARTIST & STYLE MANAGEMENT

020 7482 1555

[www.carolhayesmanagement.co.uk](http://www.carolhayesmanagement.co.uk)



## Victorian Townhouse

Based in WC2 These large rooms provide a huge amount of natural light, and is incredibly versatile for many different styles of shoots. The property also comprises of 3 derelict rooms which can also be used.

**CAROL HAYES**  
**MANAGEMENT**  
CREATIVE ARTIST & STYLE MANAGEMENT

020 7482 1555

[www.carolhayesmanagement.co.uk](http://www.carolhayesmanagement.co.uk)





## Victorian Townhouse

Based in WC2 These large rooms provide a huge amount of natural light, and is incredibly versatile for many different styles of shoots. The property also comprises of 3 derelict rooms which can also be used.

**CAROL HAYES**  
MANAGEMENT  
CREATIVE ARTIST & STYLE MANAGEMENT

020 7482 1555

[www.carolhayesmanagement.co.uk](http://www.carolhayesmanagement.co.uk)



## Victorian Townhouse

Based in WC2 These large rooms provide a huge amount of natural light, and is incredibly versatile for many different styles of shoots. The property also comprises of 3 derelict rooms which can also be used.

**CAROL HAYES**  
MANAGEMENT  
CREATIVE ARTIST & STYLE MANAGEMENT

020 7482 1555

[www.carolhayesmanagement.co.uk](http://www.carolhayesmanagement.co.uk)





## Victorian Townhouse

Based in WC2 These large rooms provide a huge amount of natural light, and is incredibly versatile for many different styles of shoots. The property also comprises of 3 derelict rooms which can also be used.

**CAROL HAYES**  
MANAGEMENT  
CREATIVE ARTIST & STYLE MANAGEMENT

020 7482 1555

[www.carolhayesmanagement.co.uk](http://www.carolhayesmanagement.co.uk)



## Victorian Townhouse

Based in WC2 These large rooms provide a huge amount of natural light, and is incredibly versatile for many different styles of shoots. The property also comprises of 3 derelict rooms which can also be used.

**CAROL HAYES**  
**MANAGEMENT**  
CREATIVE ARTIST & STYLE MANAGEMENT

020 7482 1555

[www.carolhayesmanagement.co.uk](http://www.carolhayesmanagement.co.uk)





## Victorian Townhouse

Based in WC2 These large rooms provide a huge amount of natural light, and is incredibly versatile for many different styles of shoots. The property also comprises of 3 derelict rooms which can also be used.

**CAROLHAYES**  
MANAGEMENT  
CREATIVE ARTIST & STYLE MANAGEMENT

020 7482 1555

[www.carolhayesmanagement.co.uk](http://www.carolhayesmanagement.co.uk)



## Victorian Townhouse

Based in WC2 These large rooms provide a huge amount of natural light, and is incredibly versatile for many different styles of shoots. The property also comprises of 3 derelict rooms which can also be used.

**CAROLHAYES**  
**MANAGEMENT**  
CREATIVE ARTIST & STYLE MANAGEMENT

020 7482 1555

[www.carolhayesmanagement.co.uk](http://www.carolhayesmanagement.co.uk)





## Victorian Townhouse

Based in WC2 These large rooms provide a huge amount of natural light, and is incredibly versatile for many different styles of shoots. The property also comprises of 3 derelict rooms which can be used.

**CAROL HAYES**  
**MANAGEMENT**  
CREATIVE ARTIST & STYLE MANAGEMENT

020 7482 1555

[www.carolhayesmanagement.co.uk](http://www.carolhayesmanagement.co.uk)



## Victorian Townhouse

Based in WC2 These large rooms provide a huge amount of natural light, and is incredibly versatile for many different styles of shoots. The property also comprises of 3 derelict rooms which can also be used.

**CAROL HAYES**  
**MANAGEMENT**  
CREATIVE ARTIST & STYLE MANAGEMENT

020 7482 1555

[www.carolhayesmanagement.co.uk](http://www.carolhayesmanagement.co.uk)



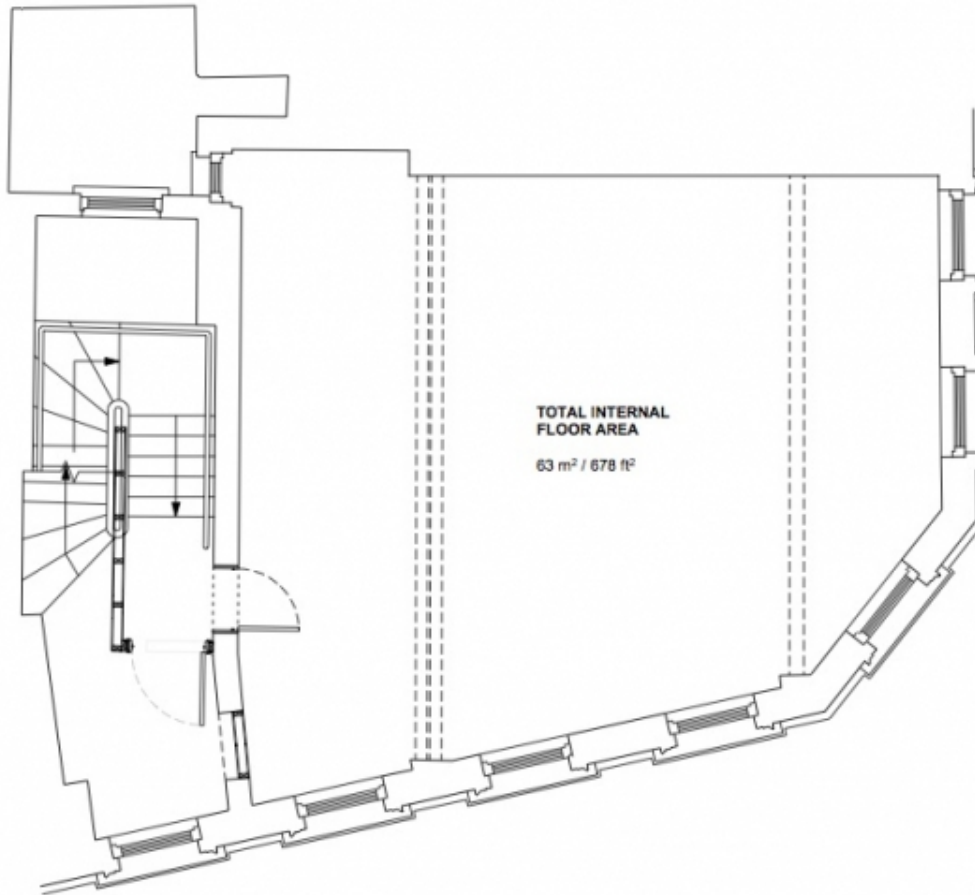

Copyright of Marsh Keene Architects

No printed or electronic reproduction is permitted without the written consent of Marsh Keene Architects. All dimensions to be checked on site by the contractor and such dimensions to be their responsibility. All work must comply with relevant British Standards and Building Regulations requirements. Drawing errors and omissions to be reported to the architect.

REV Date Comment



0 1 2 3 M

Second Floor Layout

MKA\_039\_DWG\_00\_202

12 Bury Street, London, WC2E 7YX

1:50 @ A3

039

03.09.19

JM

FOR INFORMATION

Marsh Keene Architects LLP  
100, Watlington Road, London, WC2E 7YX  
www.marshkeene.com 020 7482 1555

**MARSH  
KEENE  
ARCHITECTS**

## Victorian Townhouse

Based in WC2 These large rooms provide a huge amount of natural light, and is incredibly versatile for many different styles of shoots. The property also comprises of 3 derelict rooms which can also be used.

**CAROL HAYES**  
MANAGEMENT  
CREATIVE ARTIST & STYLE MANAGEMENT

020 7482 1555

[www.carolhayesmanagement.co.uk](http://www.carolhayesmanagement.co.uk)

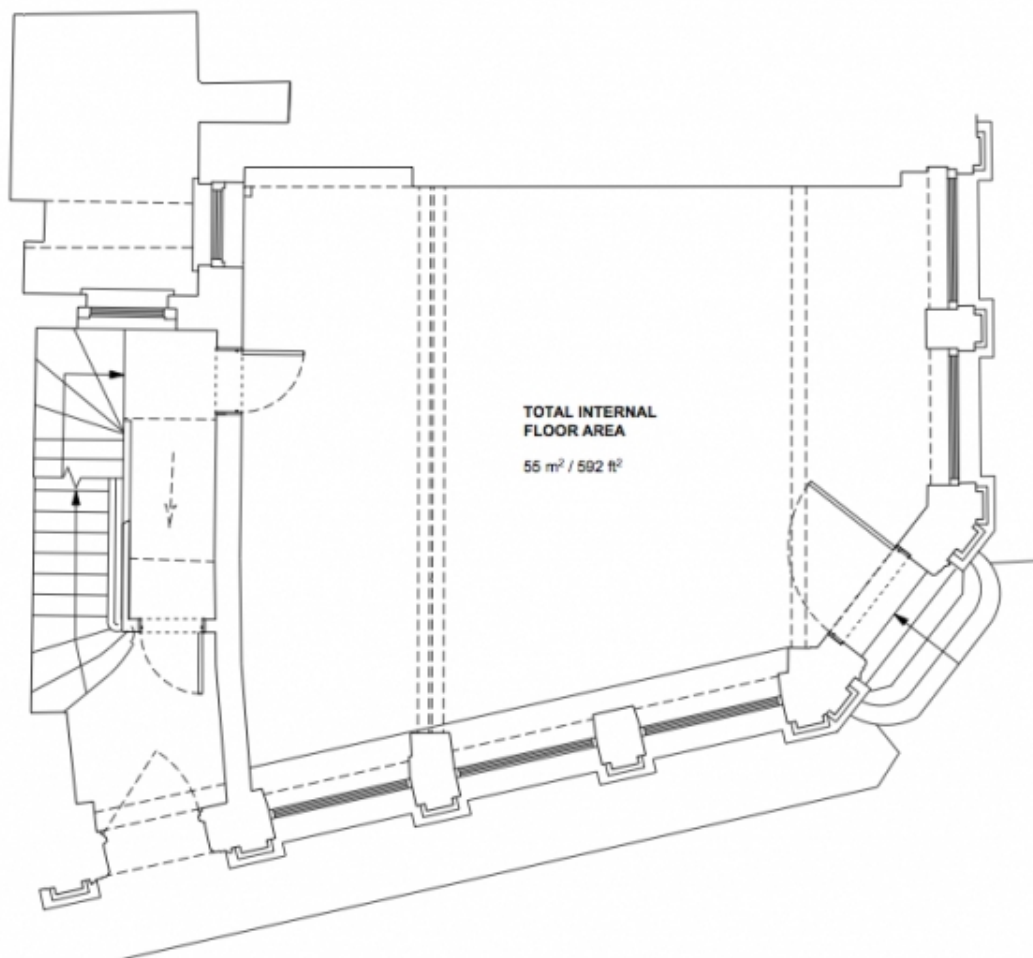

TOTAL INTERNAL  
FLOOR AREA  
55 m<sup>2</sup> / 592 ft<sup>2</sup>

Copyright of Marsh Keene Architects

No unlisted fixtures or fittings. Do not scale this drawing. All dimensions to be checked on site by the contractor and such dimensions to be their responsibility. All work must comply with relevant British Standards and Building Regulations requirements. Drawing errors and omissions to be reported to the architect.

REV Date Comment



0 1 2 3 M

Ground Floor Layout

MKA\_039\_DWG\_00\_200

12 Burslem Street, London, WC2E 7PP

1:50 @ A3

039

03.09.19

JM

FOR INFORMATION

Marsh Keene Architects LLP  
100 Watlington Road, London, WC2E 7PP  
www.marshkeene.com 020 7482 1555

**MARSH  
KEENE  
ARCHITECTS**

## Victorian Townhouse

Based in WC2 These large rooms provide a huge amount of natural light, and is incredibly versatile for many different styles of shoots. The property also comprises of 3 derelict rooms which can also be used.

**CAROLHAYES**  
MANAGEMENT  
CREATIVE ARTIST & STYLE MANAGEMENT

020 7482 1555

[www.carolhayesmanagement.co.uk](http://www.carolhayesmanagement.co.uk)



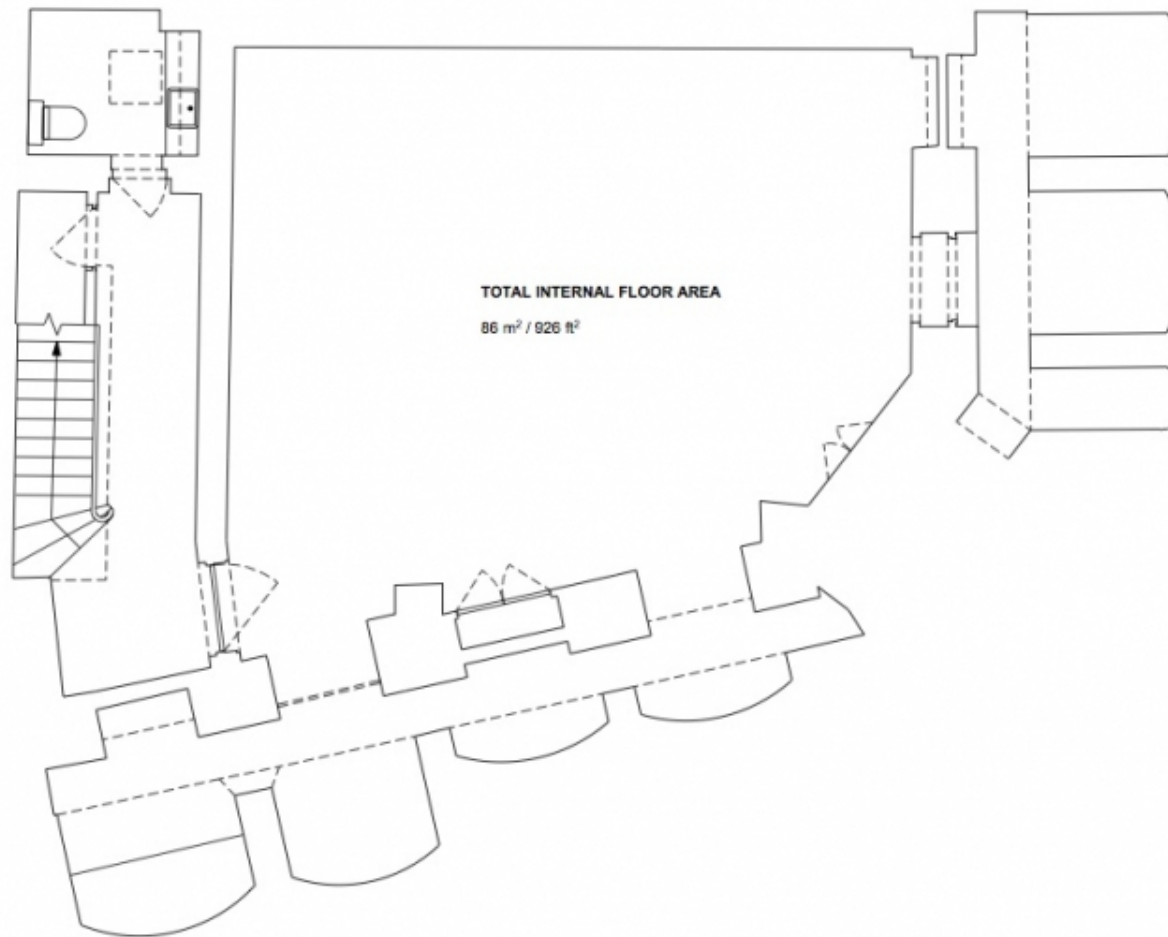

Copyright of Marsh Keene Architects

No printed or electronic reproduction is permitted without the written consent of Marsh Keene Architects. All dimensions to be checked on site by the contractor and such dimensions to be their responsibility. All work must comply with relevant British Standards and Building Regulations requirements. Drawing errors and omissions to be reported to the architect.

REV Date Comment



0 1 2 3 M

Basement Layout

MKA\_039\_DWG\_00\_BB

**MARSH  
KEENE  
ARCHITECTS**

12 Bury Street, London, WC2E 7PP

1:50 @ A3

039

03.09.19

JM

FOR INFORMATION

Marsh Keene Architects LLP  
12 Bury Street, London, WC2E 7PP  
www.marshkeene.co.uk

## Victorian Townhouse

Based in WC2 These large rooms provide a huge amount of natural light, and is incredibly versatile for many different styles of shoots. The property also comprises of 3 derelict rooms which can also be used.

**CAROL HAYES**  
MANAGEMENT  
CREATIVE ARTIST & STYLE MANAGEMENT

020 7482 1555

[www.carolhayesmanagement.co.uk](http://www.carolhayesmanagement.co.uk)

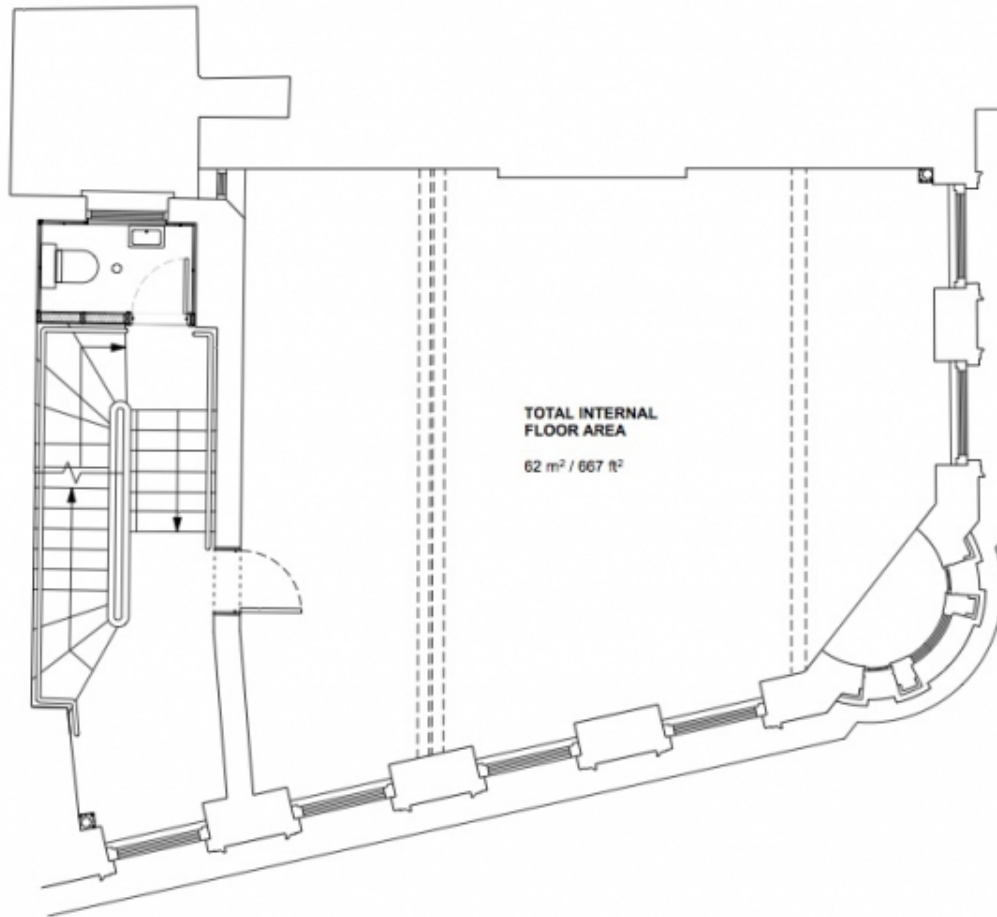

Copyright of Marsh Keene Architects  
No printed or electronic reproduction is permitted without the written consent of Marsh Keene Architects. All dimensions to be checked on site by the contractor and such dimensions to be their responsibility. All work must comply with relevant British Standards and Building Regulations requirements. Drawing errors and omissions to be reported to the architect.

REV Date Comment



0 1 2 3 M

First Floor Layout

MKA\_039\_DWG\_00\_201

12 Bursleigh Street, London, WC2E 7PP

1:50 @ A3

039

03.09.19

JM

FOR INFORMATION

Marsh Keene Architects LLP  
100, Watlington Road, London, WC2E 7PP  
www.marshkeene.com 020 7482 1555

**MARSH  
KEENE  
ARCHITECTS**

## Victorian Townhouse

Based in WC2 These large rooms provide a huge amount of natural light, and is incredibly versatile for many different styles of shoots. The property also comprises of 3 derelict rooms which can also be used.

**CAROLHAYES**  
MANAGEMENT  
CREATIVE ARTIST & STYLE MANAGEMENT

020 7482 1555

[www.carolhayesmanagement.co.uk](http://www.carolhayesmanagement.co.uk)